

Legend

1% AEP - Pre & Post Scheme Floodplain

1% AEP - Post Scheme - Benefitting Area

1% AEP - Post Scheme - New Flooding

Watercourses

Throttle

Proposed Wall

Existing OPW Embankments

Existing Landowner Embankment (Potential Upgrade)

Proposed Embankments

Stream Diversion



Kildare County Council  
Cúirtleir Contae Chill Dara

Project

Morrell River FMS

Title

Overview of Proposed Scheme

Figure 1.8 - Page 1 of 4



RPS Consulting Engineers  
West Pier Business Campus  
Dun Laoghaire  
Co. Dublin  
Tel: +353 1 488 2900  
Fax: +353 1 462 0814

Issue Details

Drawn: BT

Checked: CD

Approved: PM

Scale: 1: 10,000 @ A3

1: 5,000 @ A1

Date: 10/05/2017

Project No. MDW0575

File Ref: MDW0575QG1152

Map Projection: Irish National Grid (ING)

NOTES:

This drawing is the property of RPS Group Ltd. It is a confidential document and must not be copied, used, or its contents divulged without prior written consent.

Ordnance Survey Ireland Licence No. EN 0005017

© Ordnance Survey Ireland/Government of Ireland

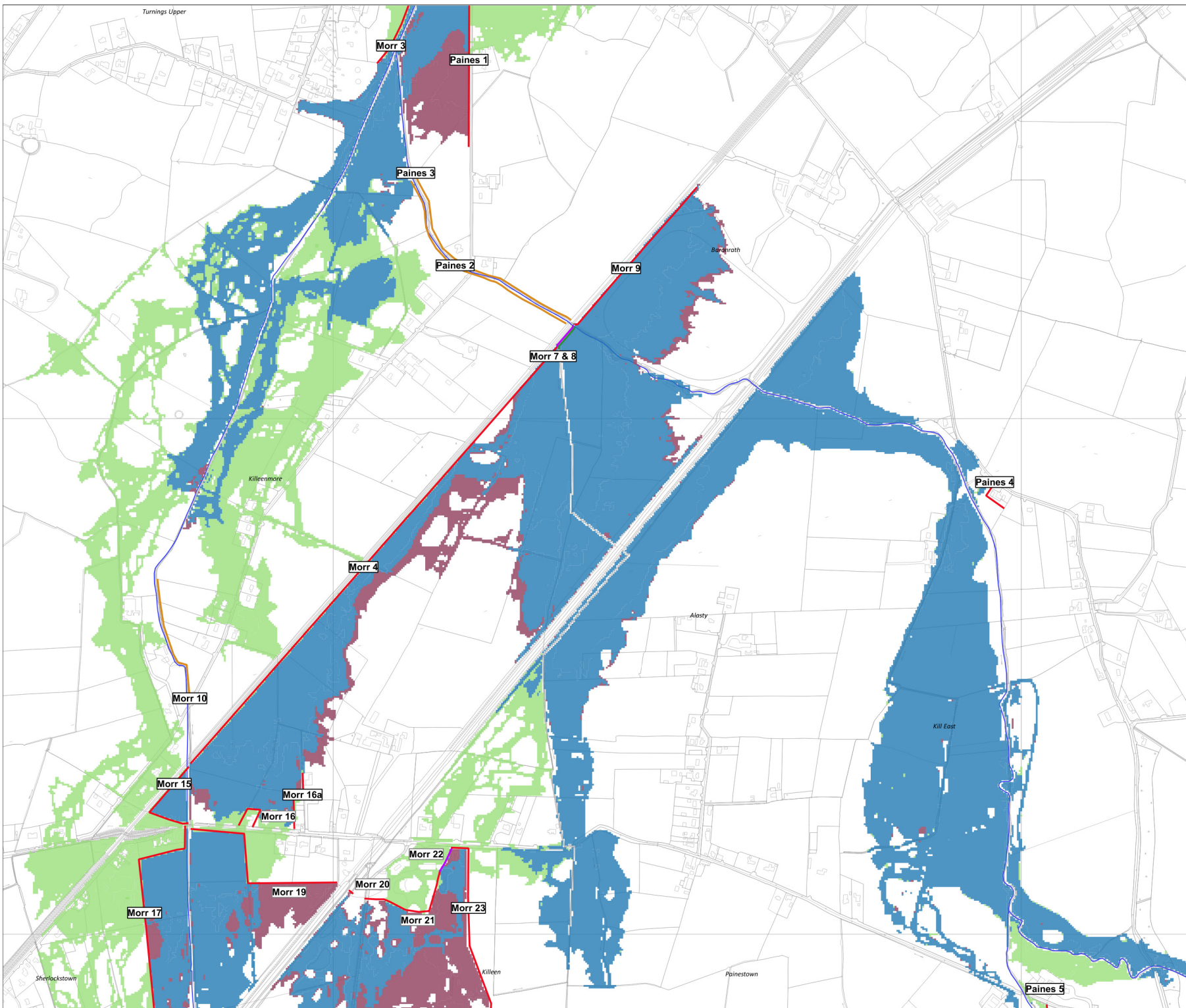

### Legend

- 1% AEP - Pre & Post Scheme Floodplain
- 1% AEP - Post Scheme - Benefitting Area
- 1% AEP - Post Scheme - New Flooding
- Watercourses
- Throttle
- Proposed Wall
- Existing OPW Embankments
- Existing Landowner Embankment (Potential Upgrade)
- Proposed Embankments
- Stream Diversion



Project

Morrell River FMS

| Title |
|-------|
|-------|

### Overview of Proposed Scheme

Figure 1.8 - Page 2 of 4



RPS Consulting Engineers  
West Pier Business Campus  
Dun Laoghaire  
Co. Dublin  
Tel: +353 1 488 2900  
Fax: +353 1 462 0814

### Issue Details

|   |   |
|---|---|
| <b>Drawn:</b> BT                              | <b>Project No.</b> MDW0575                          |
| <b>Checked:</b> CD                            | <b>File Ref:</b>                                    |
| <b>Approved:</b> PM                           | MDW0575QG1153                                       |
| <b>Scale:</b> 1: 10,000 @ A3<br>1: 5,000 @ A1 | <b>Map Projection:</b><br>Irish National Grid (ING) |
| <b>Date:</b> 10/05/2017                       |   |

NOTES:  
This drawing is the property of RPS Group Ltd. It is a confidential document and must not be copied, used, or its contents divulged without prior written consent.

Ordnance Survey Ireland Licence No. EN 0005017  
© Ordnance Survey Ireland/Government of Ireland





Legend

1% AEP - Pre & Post Scheme Floodplain

1% AEP - Post Scheme - Benefitting Area

1% AEP - Post Scheme - New Flooding

Watercourses

Throttle

Proposed Wall

Existing OPW Embankments

Existing Landowner Embankment (Potential Upgrade)

Proposed Embankments

Stream Diversion



Kildare County Council  
Comhairle Contae Chill Dara

Project

Morrell River FMS

Title

Overview of Proposed Scheme

Figure 1.8 - Page 3 of 4



RPS Consulting Engineers  
West Pier Business Campus  
Dun Laoghaire  
Co. Dublin  
Tel: +353 1 488 2900  
Fax: +353 1 462 0814

Issue Details

|           |                |                 |                           |
|-----------|----------------|-----------------|---------------------------|
| Drawn:    | BT             | Project No.     | MDW0575                   |
| Checked:  | CD             | File Ref:       |                           |
| Approved: | PM             | MDW0575QG1154   |                           |
| Scale:    | 1: 10,000 @ A3 | Map Projection: | Irish National Grid (ING) |
|           | 1: 5,000 @ A1  |                 |                           |
| Date:     | 10/05/2017     |                 |                           |

NOTES:  
This drawing is the property of RPS Group Ltd. It is a confidential document and must not be copied, used, or its contents divulged without prior written consent.

Ordnance Survey Ireland Licence No. EN 0005017  
© Ordnance Survey Ireland/Government of Ireland

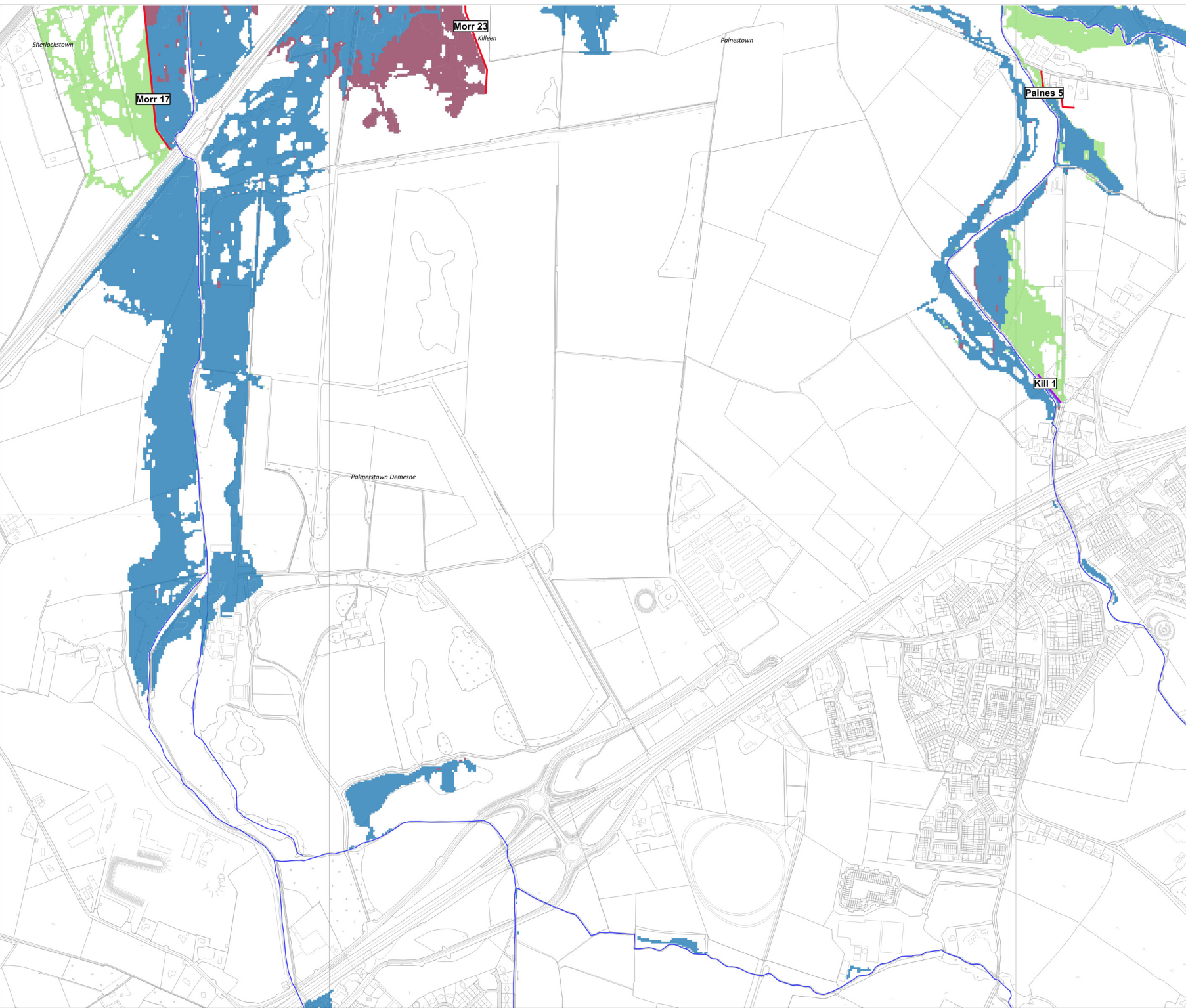

Legend

1% AEP - Pre & Post Scheme Floodplain

1% AEP - Post Scheme - Benefitting Area

1% AEP - Post Scheme - New Flooding

Watercourses

Throttle

Proposed Wall

Existing OPW Embankments

Existing Landowner Embankment (Potential Upgrade)

Proposed Embankments

Stream Diversion



Kildare County Council  
Cathair na Contae Chill Dara

Project

Morrell River FMS

Title

Overview of Proposed Scheme

Figure 1.8 - Page 4 of 4



RPS Consulting Engineers  
West Pier Business Campus  
Dun Laoghaire  
Co. Dublin  
Tel: +353 1 488 2900  
Fax: +353 1 462 0814

Issue Details

Drawn: BT

Checked: CD

Approved: PM

Scale: 1: 10,000 @ A3  
1: 5,000 @ A1

Date: 10/05/2017

Project No. MDW0575

File Ref: MDW0575QG1155

Map Projection: Irish National Grid (ING)

NOTES:

This drawing is the property of RPS Group Ltd. It is a confidential document and must not be copied, used, or its contents divulged without prior written consent.

Ordnance Survey Ireland Licence No. EN 0005017  
© Ordnance Survey Ireland/Government of Ireland